

## **Fall 2024 Euphonium Excerpts**

If you have any questions, please email me at [jscrawford@ua.edu](mailto:jscrawford@ua.edu)

Everyone auditioning will be required to play the first 5 excerpts listed below. If you would like to be considered for the UA Wind Ensemble, please also prepare the final etude at the tempo marked.

- Symphony For Band-Morton Gould
- Olympic Fanfare and Theme- John Williams
- Raiders March- John Williams
- J'ai été au bal- Donald Grantham
- Extreme Make-over- Johan De Meij
- **TO BE CONSIDERED FOR WIND ENSEMBLE YOU MUST ALSO PLAY THE FOLLOWING:** The Melody Shop- Karl King
  - You will play the entire march, no repeats.

# SYMPHONY FOR BAND

62

## I. Epitaphs

MORTON GOULD

Baritone (Bass Clef)

With slow flowing movement

*held back*

*Calmly moving*

Olympic Fanfare and Theme (Williams/Lavender)

♩ = 86

51

51 *p*

52

54 *pp*

56

59 *mp* *cresc.* *mf*

63

62 *cresc.*

Raiders March (Williams/Lavender)

69 **Meno Mosso**

♩=112

67 *mf* *poco rall.*

73

79 *Solo*

85

(Solo) *mp* *End Solo*

(Section)

92

*J'ai été au bal* (Grantham)

tempo primo

Very lively and spirited ( $\text{♩} = 96+$  in light swing rhythm)

102 Fl. <sup>8va</sup> Tba.

10

116 Soli

9

*mf* > *mp*

129

*mf* > *mp*      *mf* < *f*

134

*ff*

139

*p sub.*

145

*f*

2

151

*J'ai été au bal (Grantham) - continued*

155

159

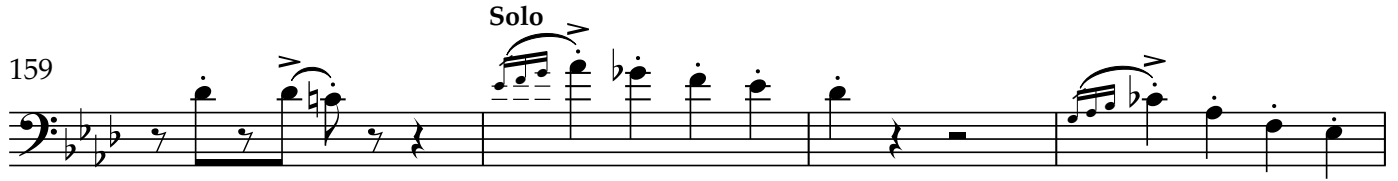

163

167

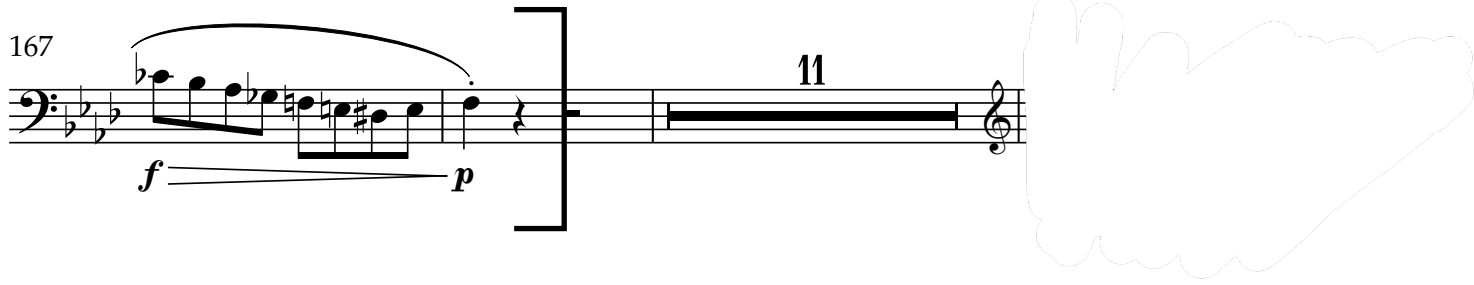

# Baritone/Euphonium in C **Extreme Make-over**

*Metamorphoses on a Theme by Tchaikovsky*  
for Wind Orchestra

Johan de Meij

quarter note=110

439 soli  
mf

442

447

452

457

463

471

474

481

# "The Melody Shop"

March

K. L. King

BARITONE  $\text{B}$

488
