

Robert Schumann
Symphony No. 3 in Eb Major, Op. 97

Flöte I

Lebhaft I

Brahms Symphony No. 4 Flöte I

Movement 4

27 *Viol. I*

41 **B** *poco f*

46 *f* *cresc.*

55 **C** *più f* *cresc.*

61 *ff* *mf* *sf sf*

67 *fp* *dim.*

72 *f* *fp dim.*

78 **D** *p* *poco cresc.*

87 *pp* *dim.*

95 *Solo* *p espressivo* *poco cresc.*

100

103 *2*

HAMMERSMITH

Prelude and Scherzo

1st & 2nd Concert Flutes
& Piccolos

GUSTAV HOLST

Poco adagio Hns. (A) Poco animato
pp dim. Fls. Soli
18 *mp*

3 *cresc.*

1st Fl. dim. 2
 div. 2nd Fl. Ch. to Picc.

(B) poco accel.
 Solo Picc. 3 4 9
mf Ch. to Fl.

flute 1 to letter E

Poco vivace
 1st Fl. Soli (The accents must not be overdone)
p stacc.
 2nd Fl. Soli (The accents must not be overdone)
p stacc.

pp Ch. to Picc. *p*

1st & 2nd Concert Flutes & Piccolos

1st Fl.

C

p

Fl. **D**

div.

Picc. Solo

mf stacc.

mf

stacc.

cresc.

f stacc.

stacc.

cresc.

f stacc.

F

p stacc.

mf stacc.

p stacc.

Georges Bizet *Jeux d'Enfants*
N° 5 GALOP
(LE BAL)

N° 4 DUO TACET

flute 1

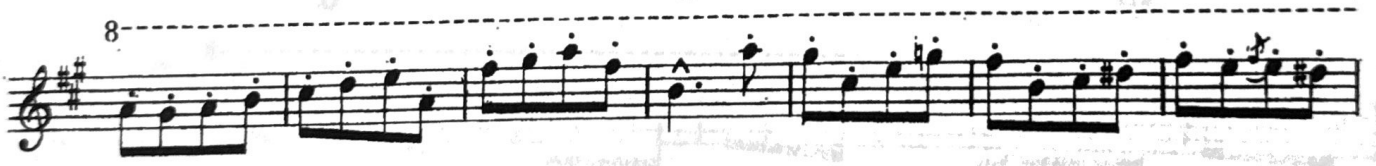

P¹ Fl. G¹ Fl.

po - chis - si - mo cre - scen - do

ten.

mf cresc. molto fff con furia

Richard Wagner Rienzi Overture

Piccolo.

Molto sostenuto e maestoso.

Sousa Stars & Stripes Forever

